

VISTA 1

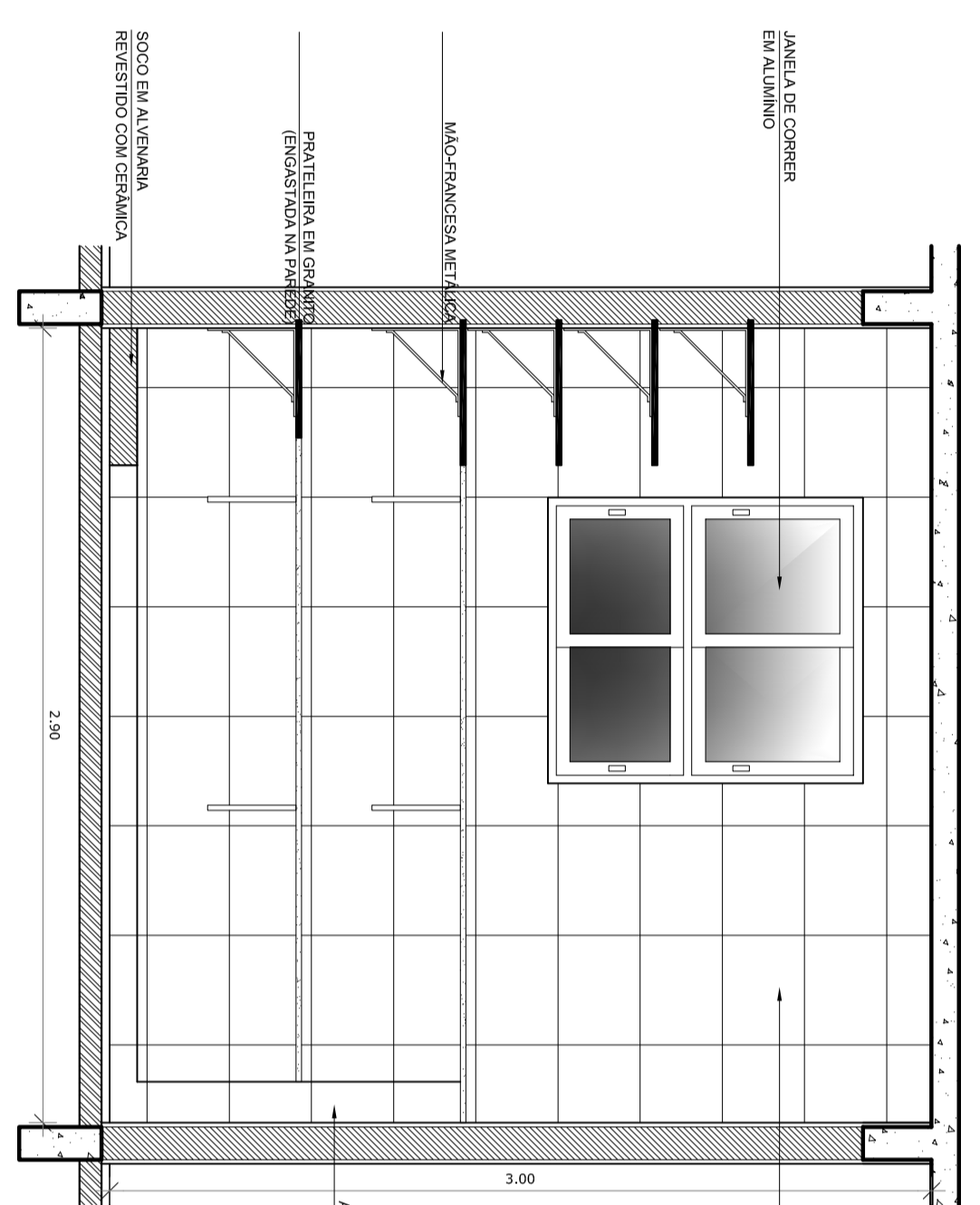

VISTA 2

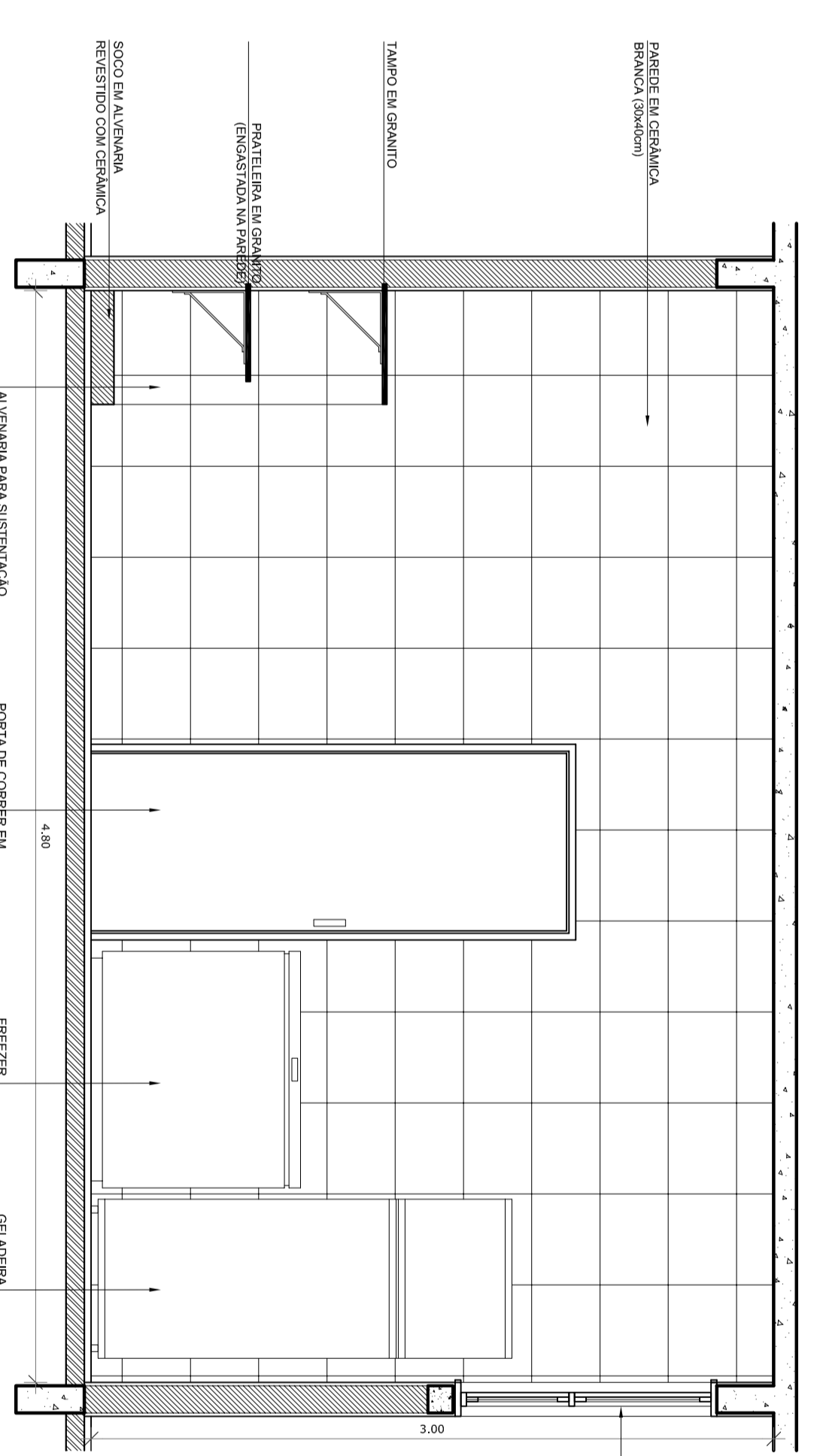

VISTA 3

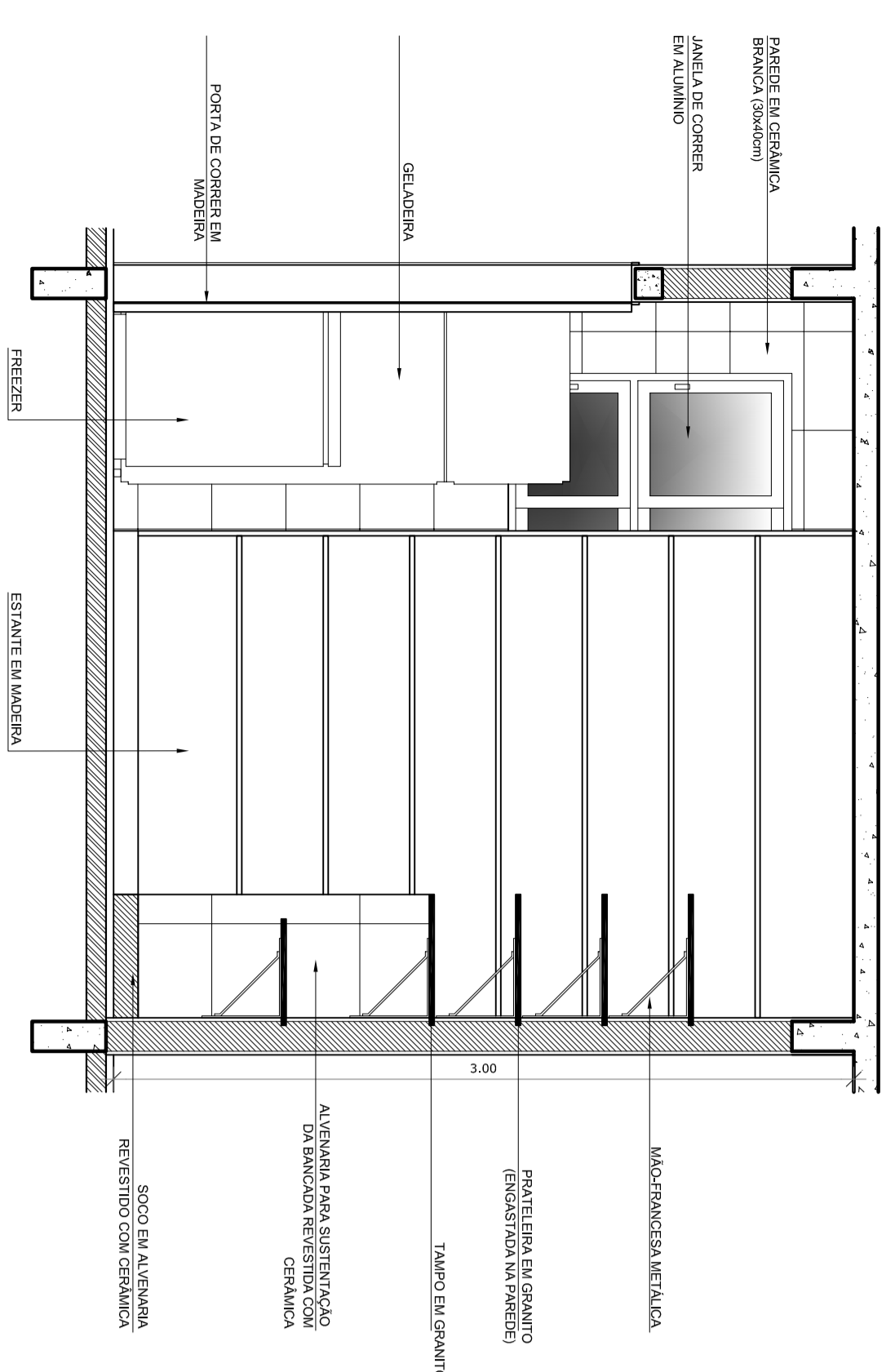

VISTA 4

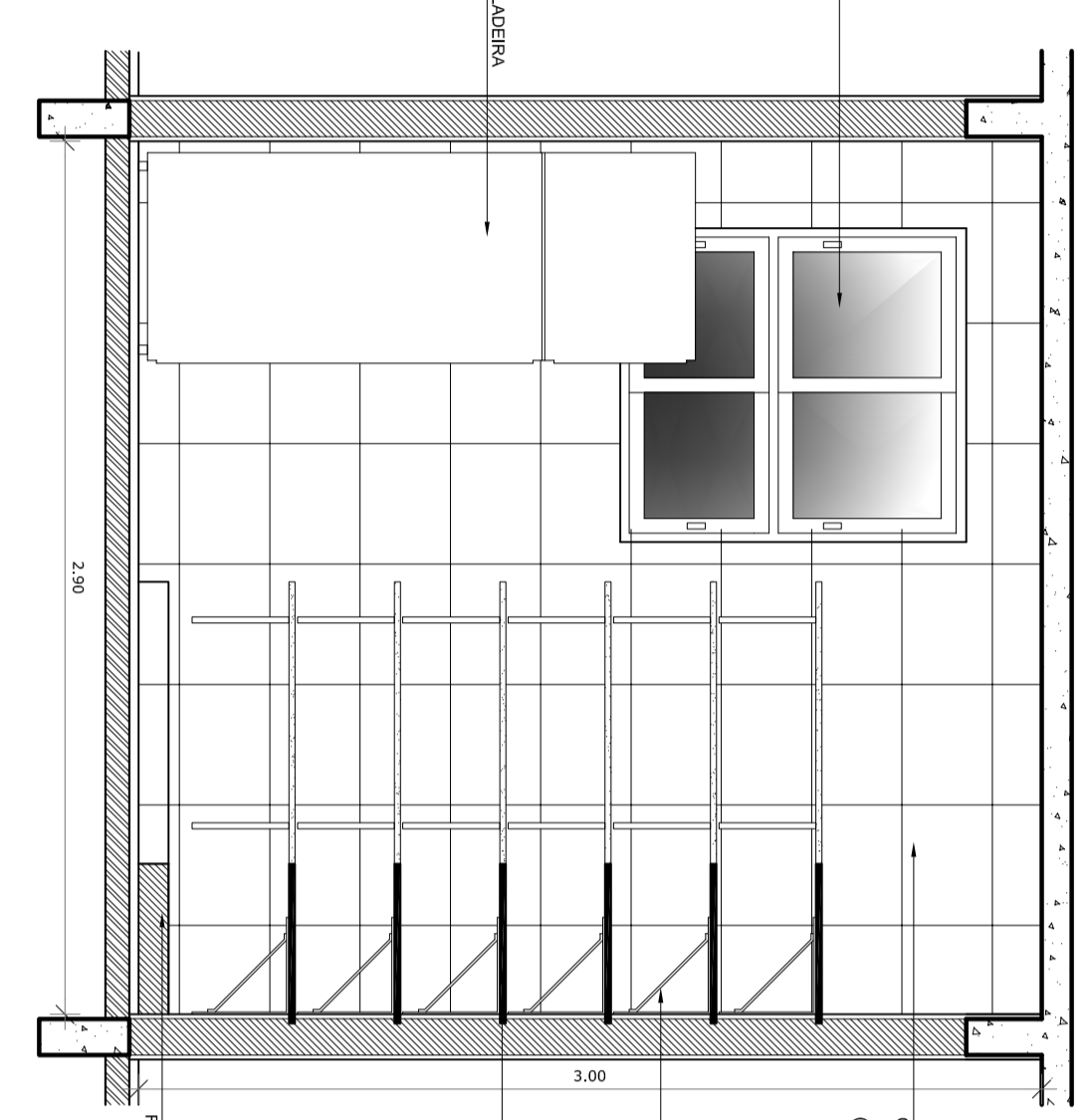

VISTA 5

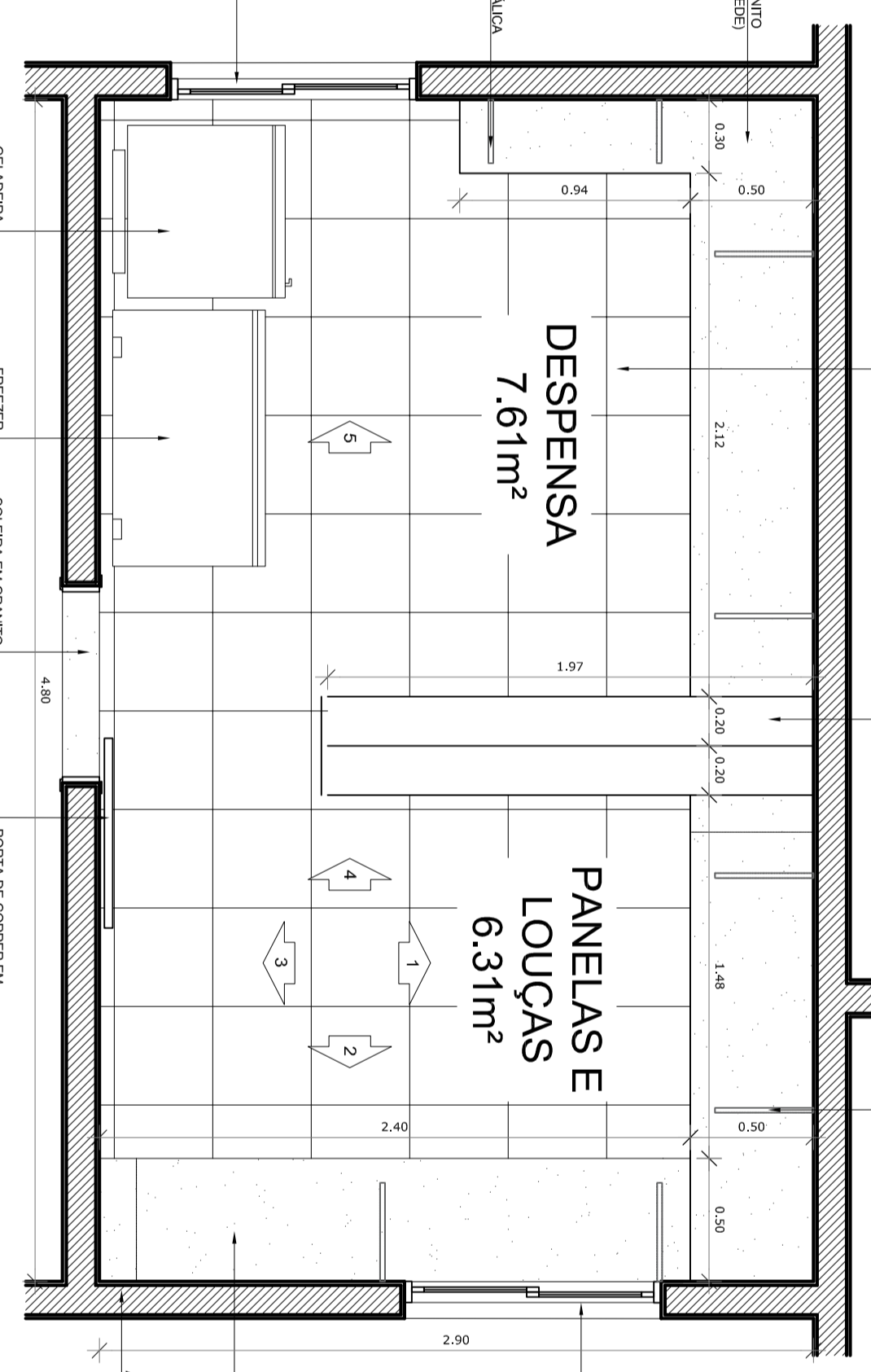

PLANTA BAIXA

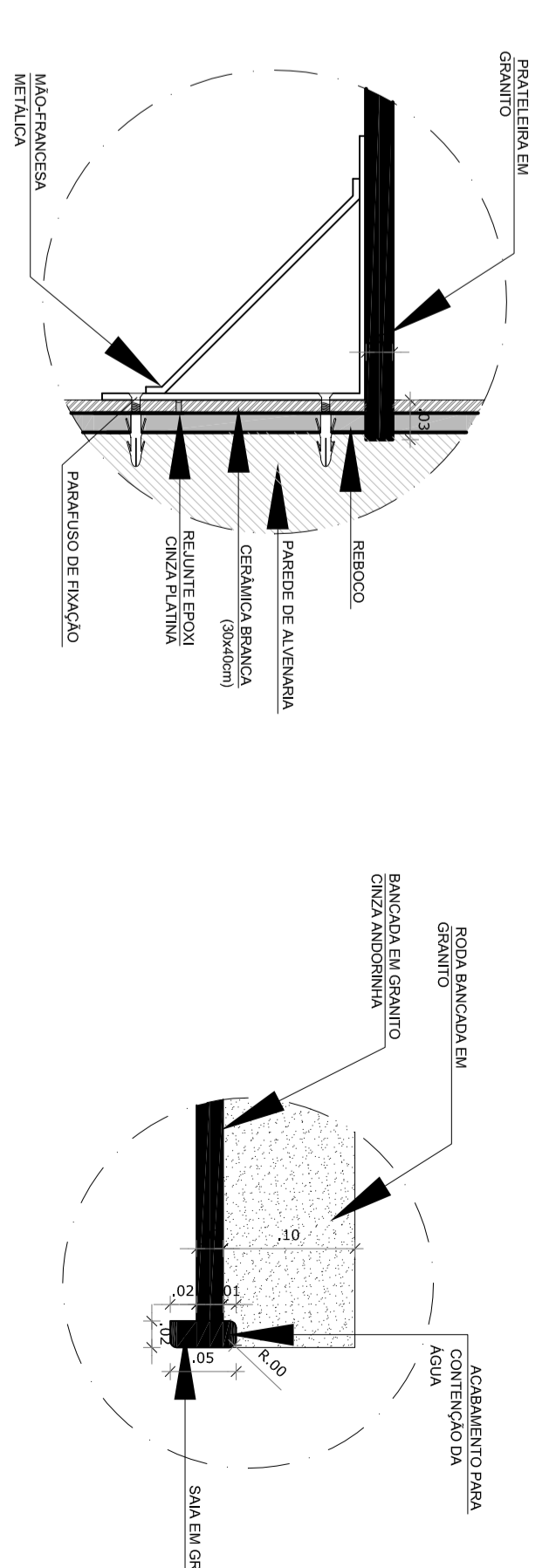

DETALHE PRATELEIRA DE GRANITO ESC.: 1/5

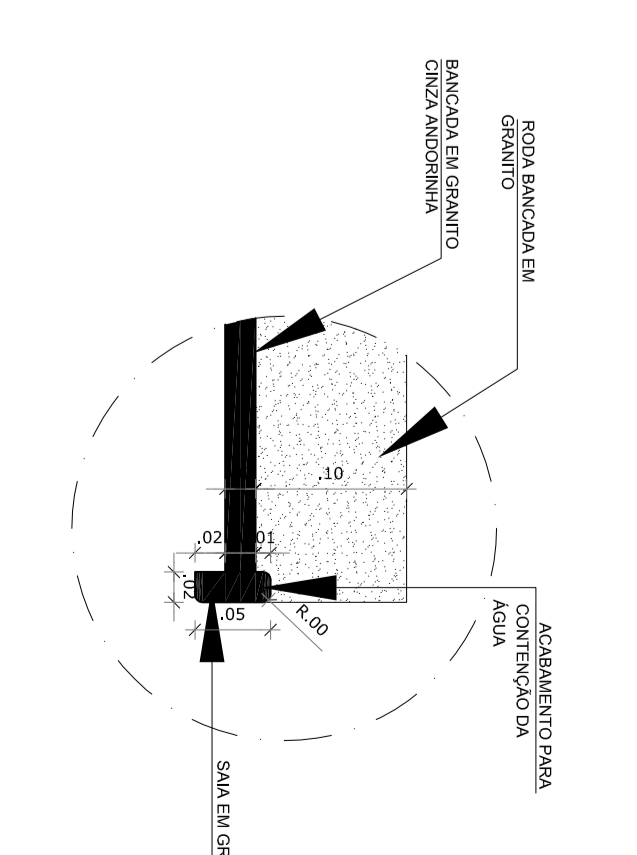

DETALHE BANCADE DE GRANITO - AREA MOLHADA ESC.: 1/5

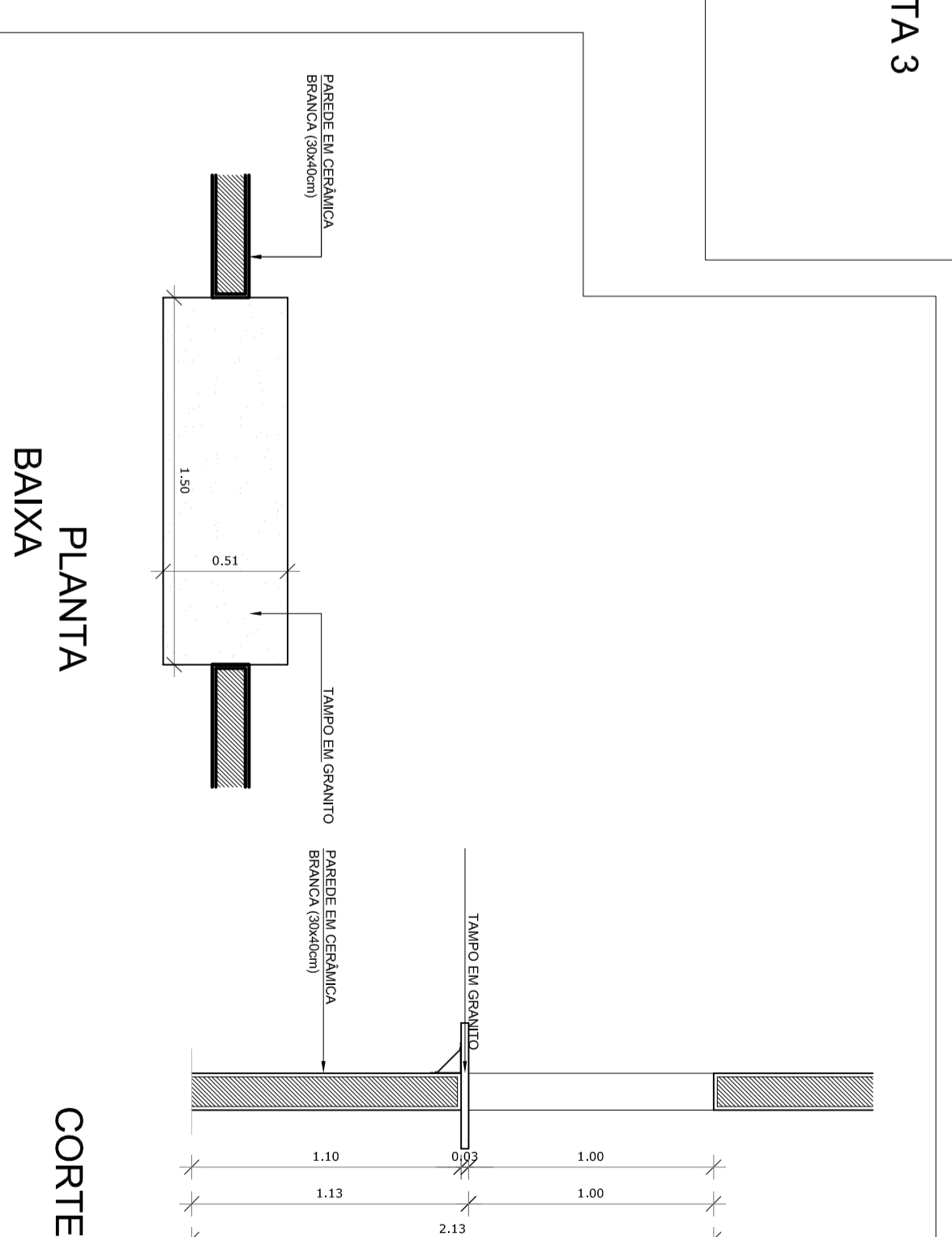

PLANTA BAIXA

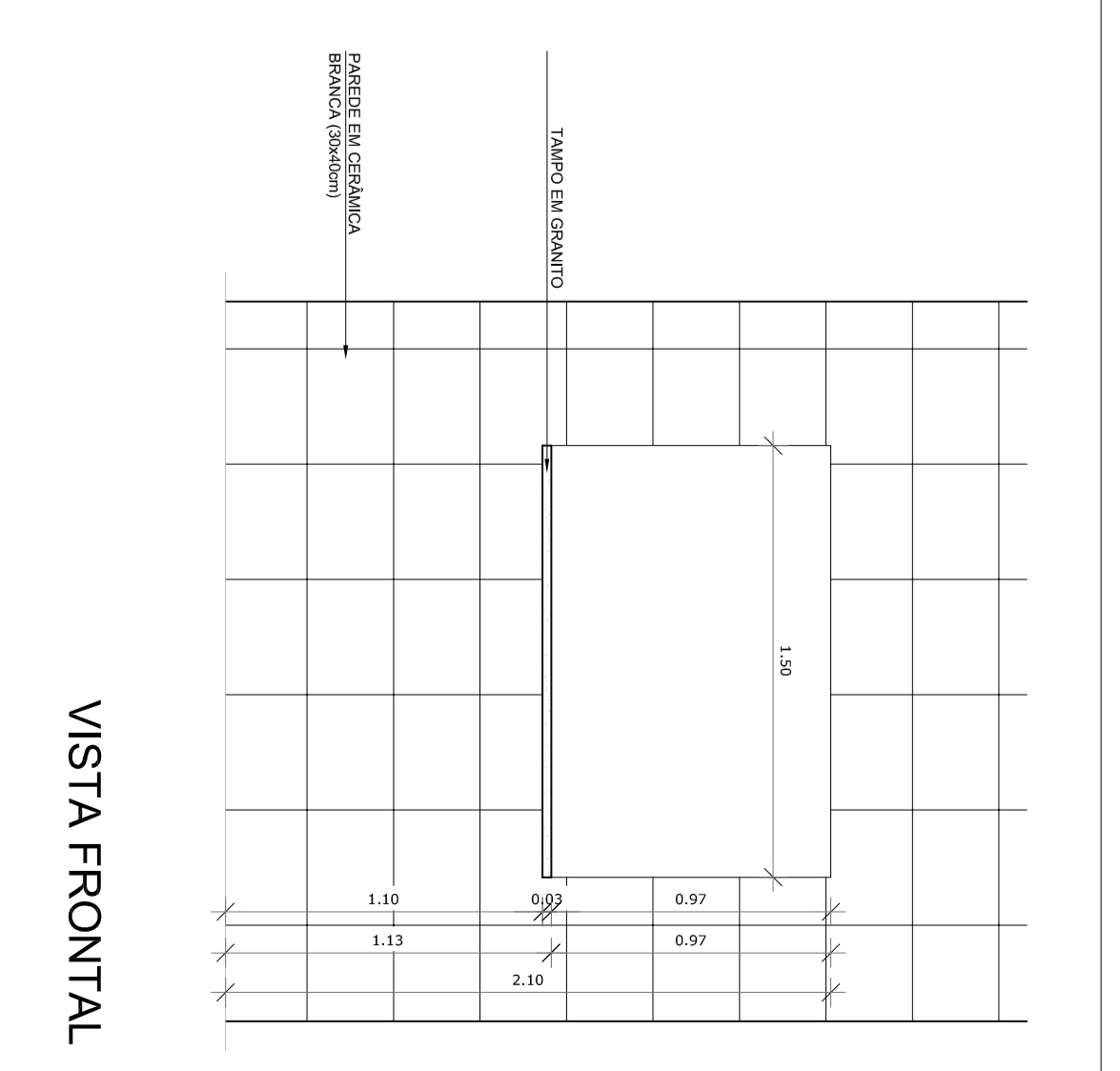

VISTA LATERAL

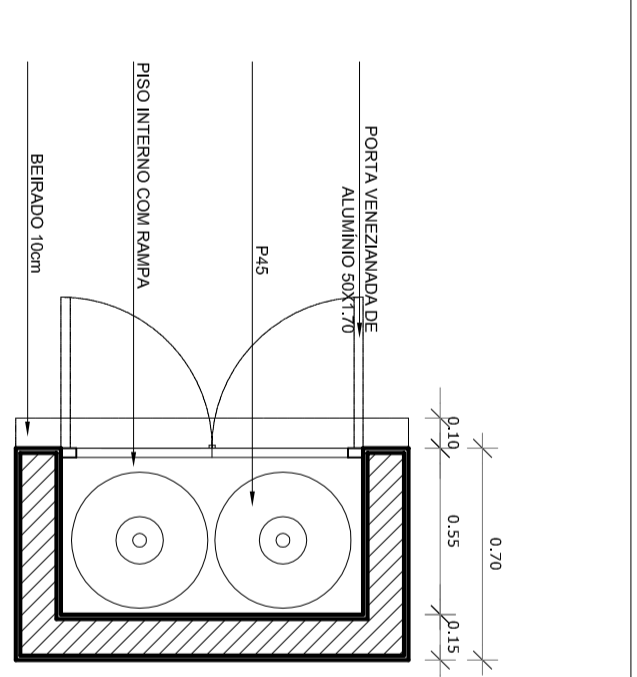

PLANTA BAIXA

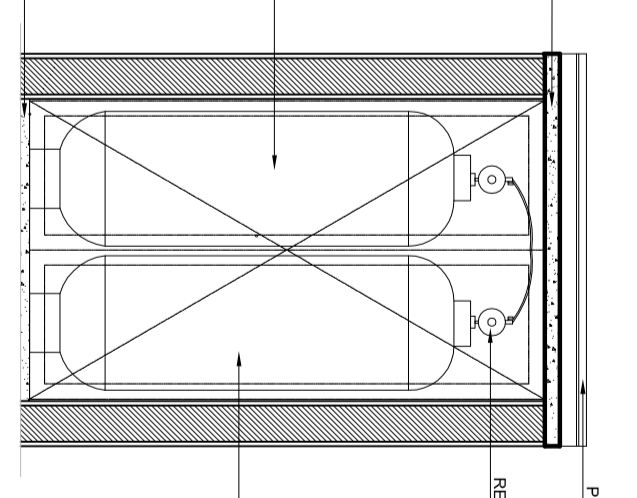

CORTE FRONTAL

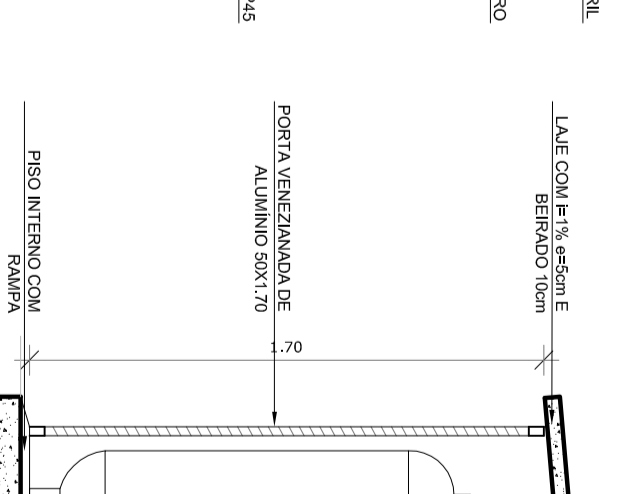

CORTE LATERAL

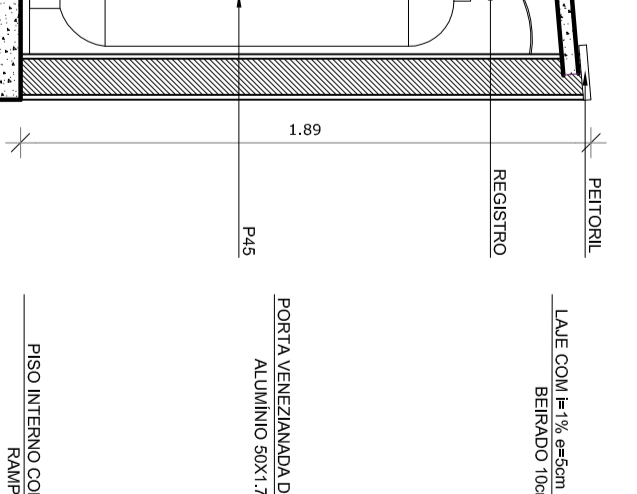

VISTA FRONTAL

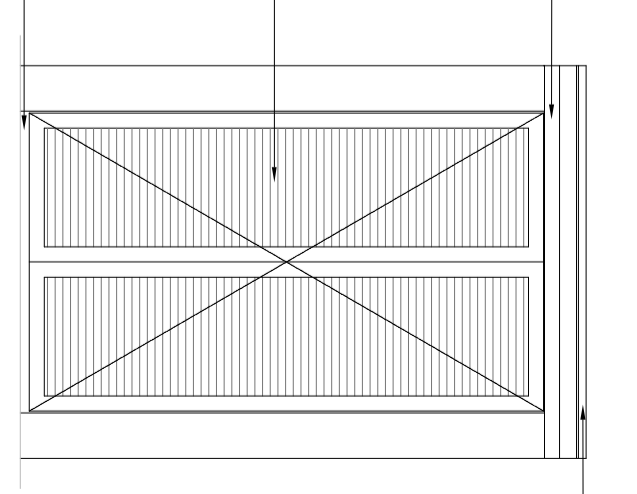

VISTA LATERAL

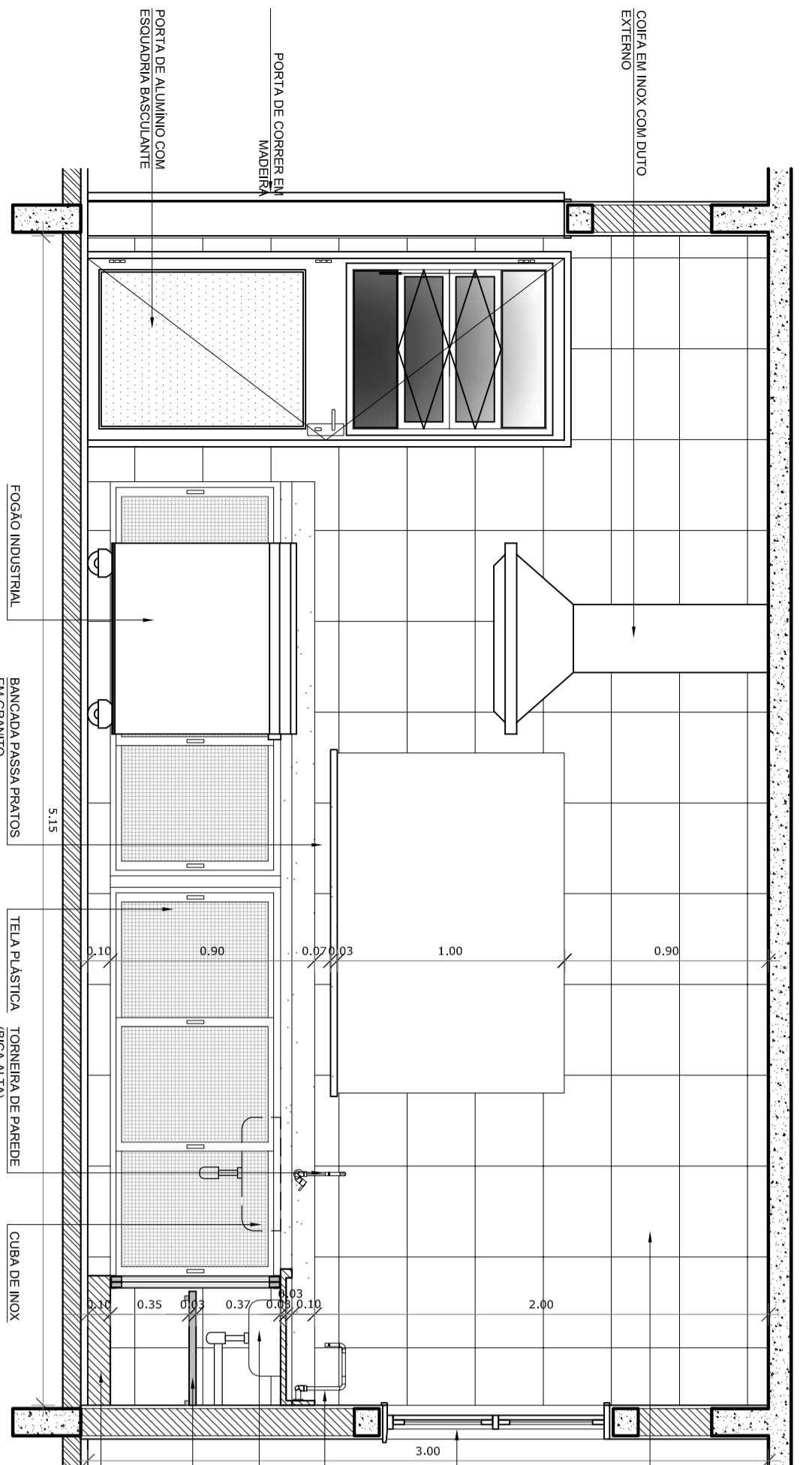

VISTA 1

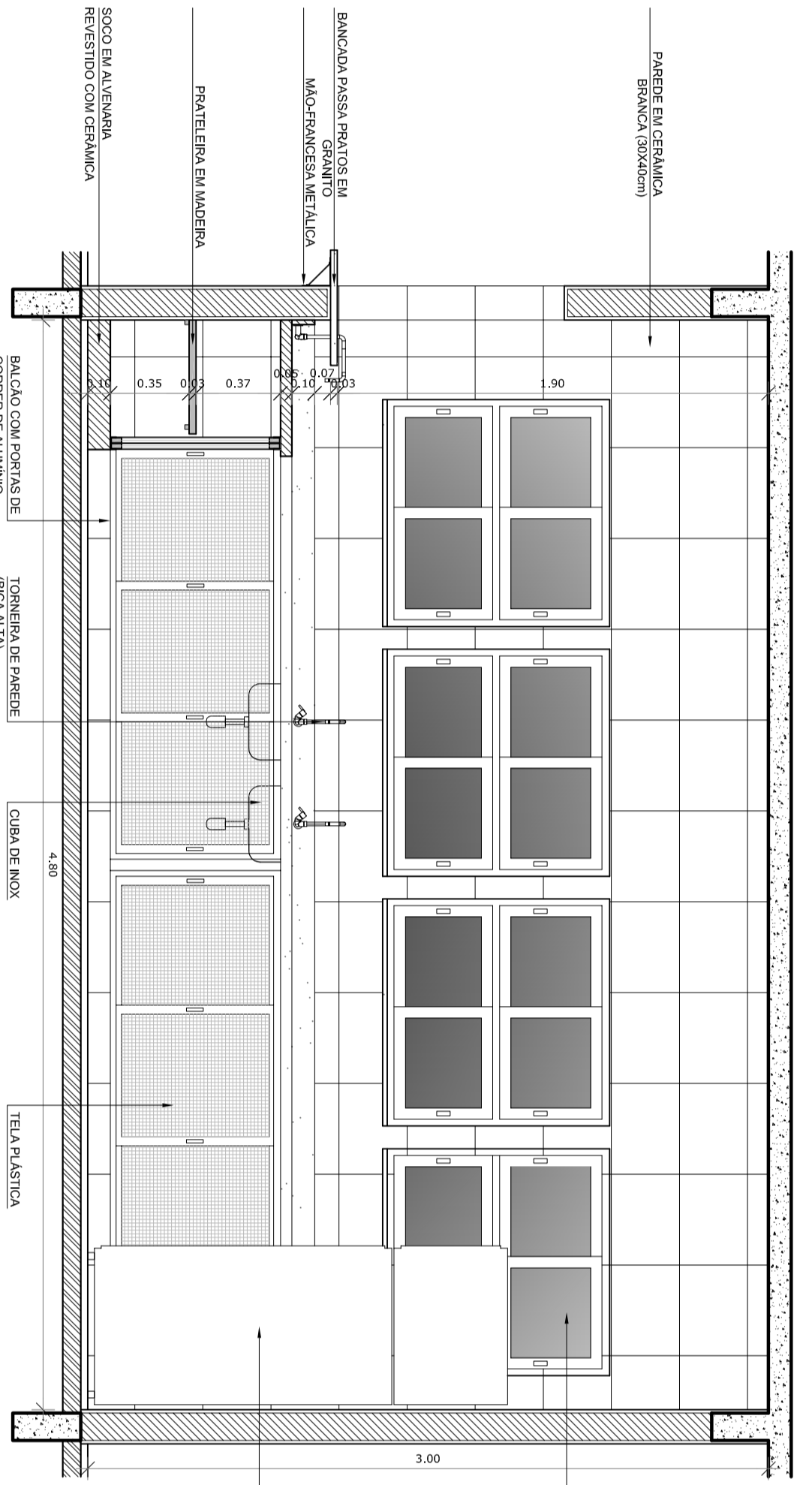

VISTA 2

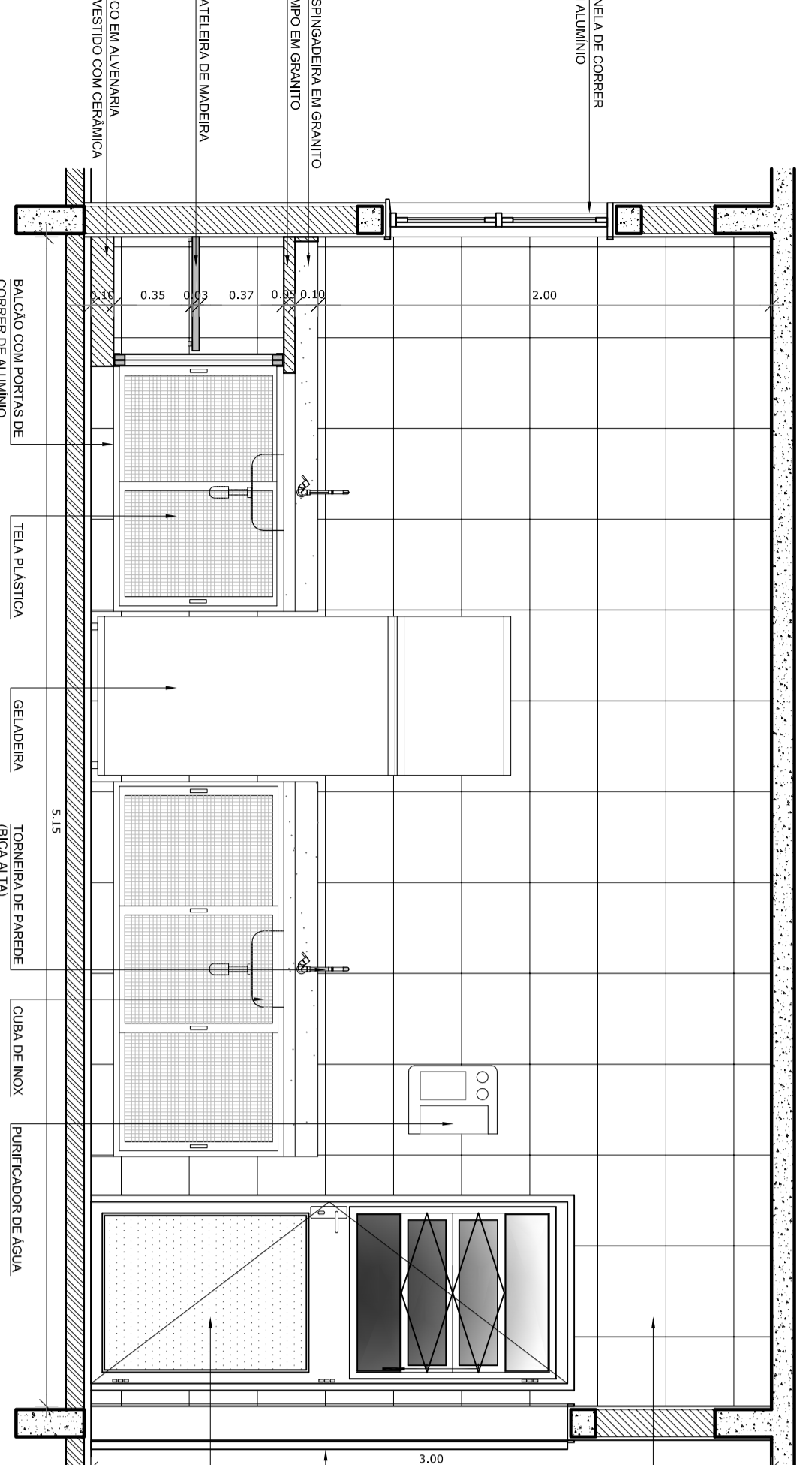

VISTA 3

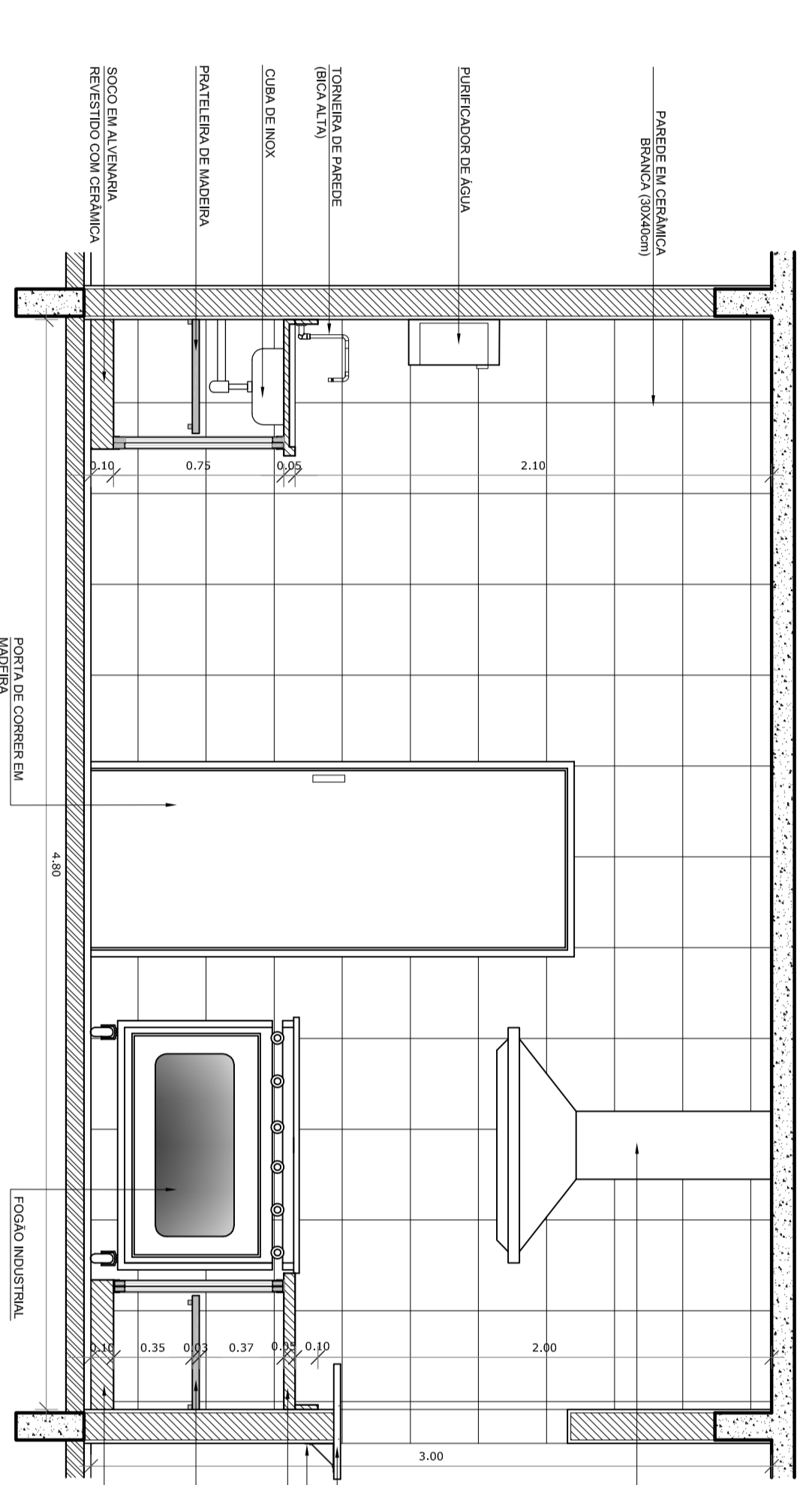

VISTA 4

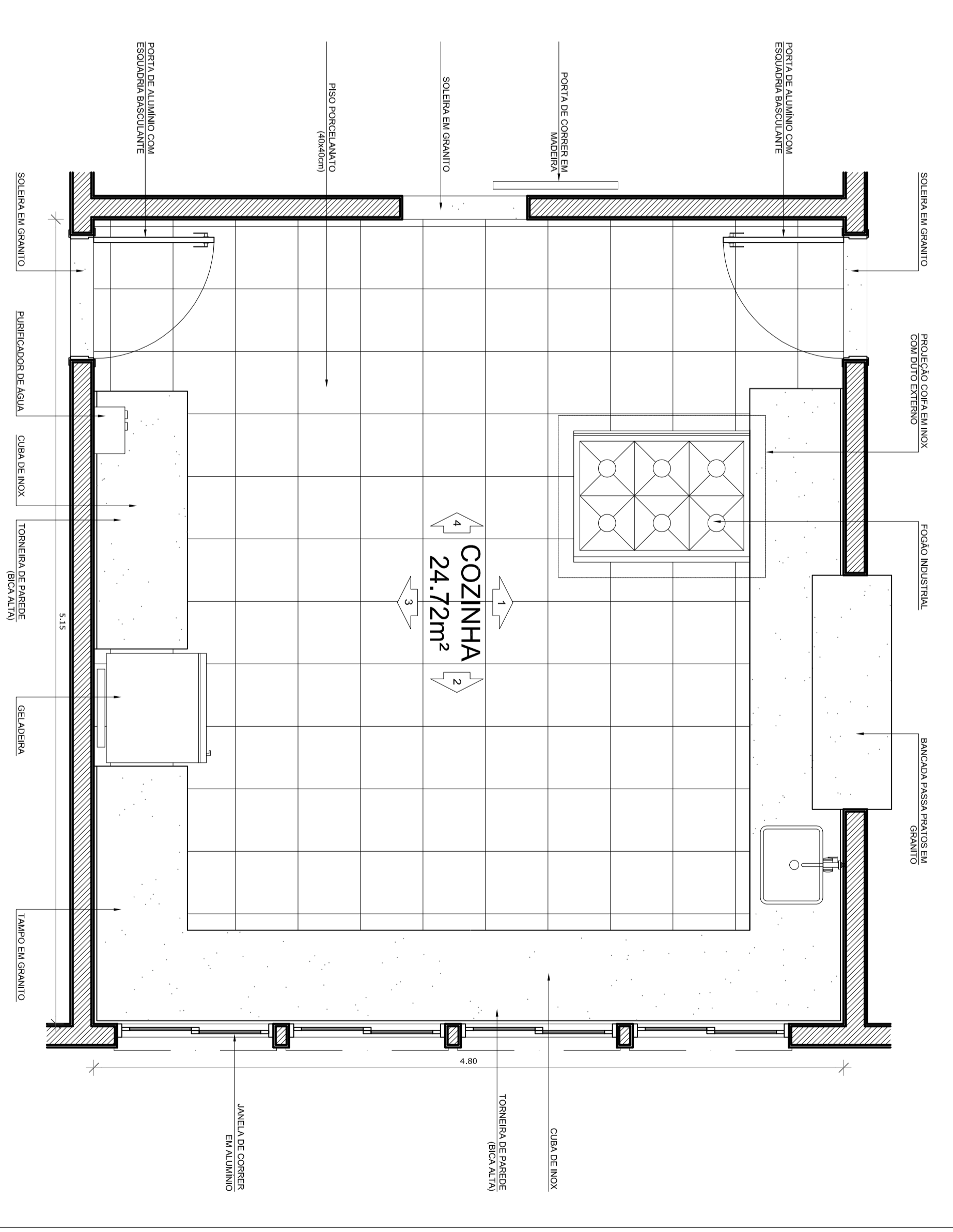

PLANTA BAIXA

| | | |
|---|--|--------------|
| <p>SECRETARIA MUNICIPAL DA EDUCAÇÃO</p> <p>EMEI HERBERT JOSE DE SOUZA</p> | | |
| <p>PROJETO RESPONSÁVEL</p> <p>Regina Angelinovic; Angelo C. Benedito</p> <p>CAU: A314145</p> <p>Coordenação do Projeto: Angelo C. Benedito</p> <p>CAU: A314145</p> | | |
| PROJETO | PROJETO ARQUITETÔNICO | FRANZISK |
| ENGENHEIRO | Av. Leopoldo Brod, 3220 - Passano | |
| CONTIÚOS | Detalhe - Despensa, Cozinha, Casa de gás | PA-06 |
| LOCAL E DATA | Pedras, outubro de 2014. | ESCALA 1/25 |